

25/7

Product intro

25/7 Solution Server - easy on the budget

Features:

Out-of-the-box solution

Corporate archive and Workflow

Hardware, software, and services



IBM and Multi-Support Group have teamed up to develop a cost-efficient out-of-the-box solution for building an efficient and reliable corporate archive and workflow solution, including hardware, software, and service at a low, fixed monthly rate.

The 25/7 Solution Server attaches easily to any corporate network, serving business applications on AIX, IBM i, Linux, Solaris, Unix, Windows, z/OS, z/VM, z/VSE, and runs in a web browser. The 25/7 Solution Server is based on the newest energy-saving IBM POWER6 processor technology with 4 GB RAM, 560 GB RAID-5 protected hard disc system, UPS to protect against power failures, and an integrated tape unit for automated backup.

With a 25/7 Solution Server there is no reason why you should not be up and running saving valuable time and money for your business 24 hours a day 7 days a week, by the end of the month.

IBM

IBM is a world leader in the information technology sector, in addition, IBM is the largest company in the world offering information technology services. The company is one of the largest software business concerns in the world, with a turnover of 18,200 million dollars and one of the largest hardware companies, with a turnover of 22,000 million in the systems and technology division.

www.ibm.com

MultiArchive

MultiArchive is the cornerstone of the IDM (Intelligent Document Management) concept, focusing on providing the corporation with a single unified corporate archive for document based business information.

Saving money from day one

Buying into the 25/7 idea is easy - saving valuable time and money by increasing your flexibility, scalability, and efficiency, is relevant for anyone.

“This way, we save a lot of time and a lot of money”, as Mats Nyman, responsible for system development at DHL, puts it.

Not without concerns

A number of potential concerns do however exist. The fear of a lengthy and costly implementation process being the primary concern.

The very intuitive browserbased user interface

combined with Multi-Support’s well proven implementation methodology, and vast experience takes care of most.

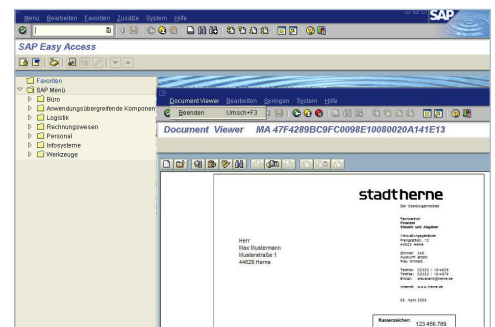

Access any document from within your business application - or from any web browser.

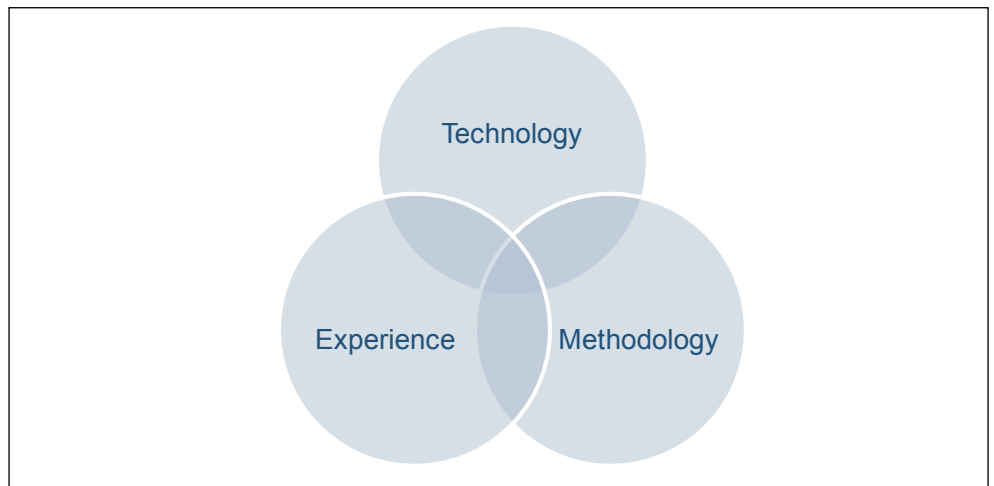

The complete solution is much more than just technology

The technology

The 25/7 Solution Server eliminates the technology component of an implementation, by providing a complete out-of-the-box solution, that plugs seamlessly into any IT infrastructure, with an absolute minimum of effort.

You get

The 25/7 Solution server includes a preconfigured IBM POWER Server, with system

software, application software, installed on your location, including on site training, on site hardware service, and software maintenance - all ready to go.

Everything backed by specialists from IBM and Multi-Support. And best of all, this comes at a very affordable monthly price.

Call your nearest Multi-Support office today, and start saving time and money tomorrow.

About Multi-Support Group

Multi-Support has more than twenty years of experience in optimizing document-centric business processes based on our concept for “intelligent document management” (IDM). The objective is to make organizations more flexible, scalable and efficient, thereby saving them valuable time and money. In short we are a provider of “time and money” – 24 hours a day, seven days a week – so efficient, in fact, that you could say 25/7.

The IDM concept has now been implemented by more than 3,000 organizations throughout the world in all lines of business and by companies of all sizes. Multi-Support Group has own implementation organizations in Denmark, Finland, Germany, Norway, Sweden, Switzerland and the UK, and we collaborate with certified business partners throughout the world.

Multi-Support is an IBM Advanced Business Partner.